From WICKED

For Good

For ~~SSA~~* and Piano
2 Part
Performance Time: Approx. 4:30

Arranged by
MAC HUFF

Words and Music by
STEPHEN SCHWARTZ

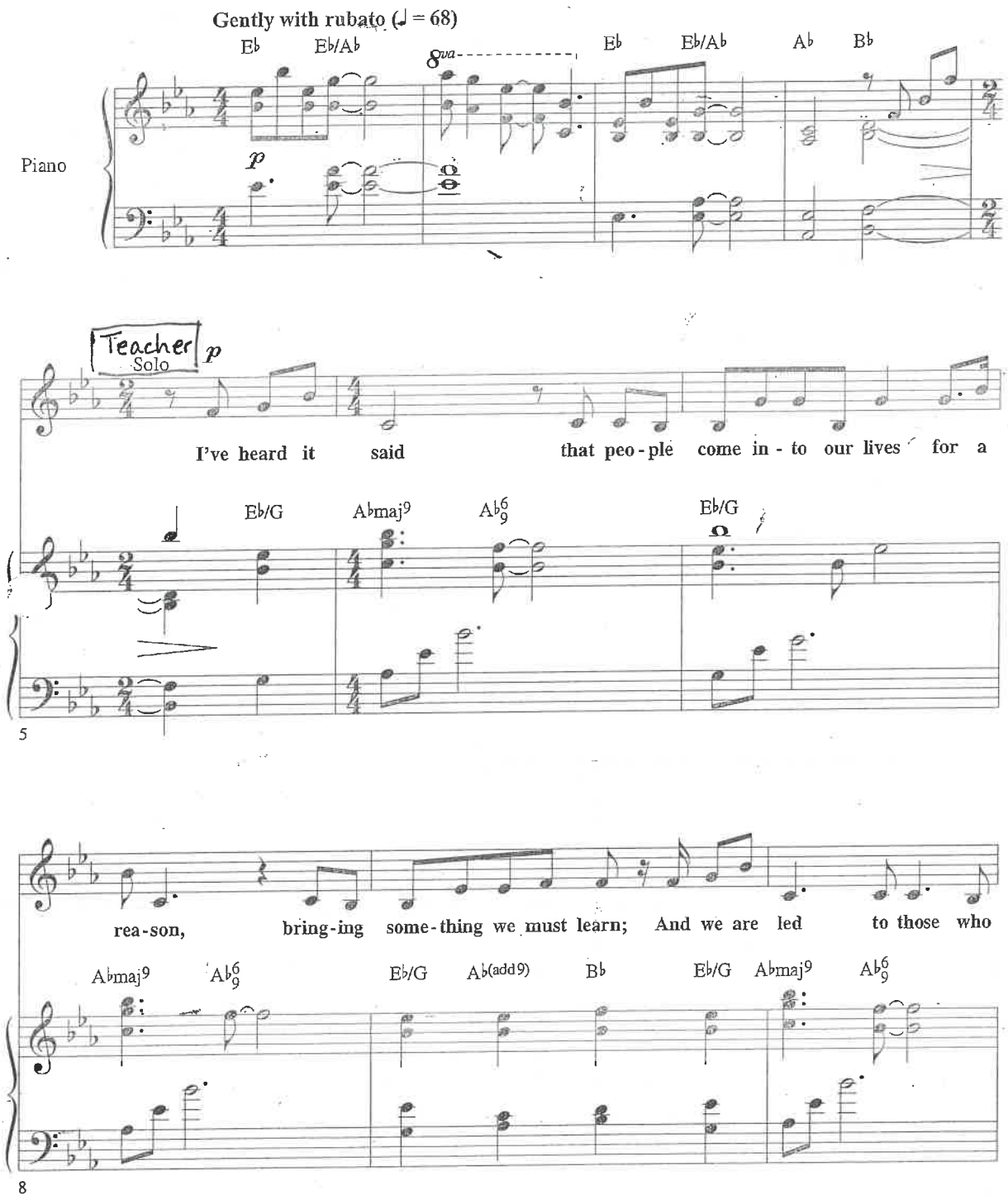

*Available for SATB, SAB and SSA
*SongTrax CD also available

DO NOT PHOTOCOPY

Copyright © 2003 Greydog Music
This arrangement Copyright © 2004 Greydog Music
All Rights Reserved Used by Permission

help us most to grow if we let them, and we help them in re - turn.

Gm7 Cm7 F7/A B♭sus B♭7/A♭

11

cresc.

Well, I don't know if I be - lieve that's true; — But I know I'm who I am to-day — be -

E♭/G A♭(add9) A♭ A♭m(maj7) Cm/G C♭ D♭7/C♭ C♭

cresc.

14

19

Solo

cause I knew you.

Soprano I

Soprano II

mp

Unis.

① ② Like a com - et pulled from or - bit, as it

Alto

mp

~~Like a com - et pulled from or - bit, as it~~

19

A♭m7 D♭sus D♭ E♭/G A♭(add9)

mp

17

Unis.

pass - es a sun. — Like a stream that meets a boul - der half-way through the wood.

~~pass - es a sun. — Like a stream that meets a boul - der half-way through the wood.~~

A♭maj7(no 3rd)/D♭ E♭ E♭/G E♭/A♭ D♭ A♭(add9)/C B♭

20

Unis. *p*

Who can say — if I've been changed for the bet - ter but, be - cause I knew you,

p

~~Who can say — if I've been~~ changed for the bet - ter, be - cause I knew you,

E♭/G F m7 G m7 C m A♭(add9) E♭/G

p

23

(♩ = 71)

rit. Unis. *a tempo*

I have been changed for good.

rit. *a tempo* 8th Graders ~~Opt. Solo~~ *mp*

~~I have been changed for good.~~ It well may

A♭(add9) E♭/G F m7 A♭(add9) B♭ B♭7 E♭ E♭/A♭ B♭ E♭/G

rit. *a tempo* *cresc.*

26

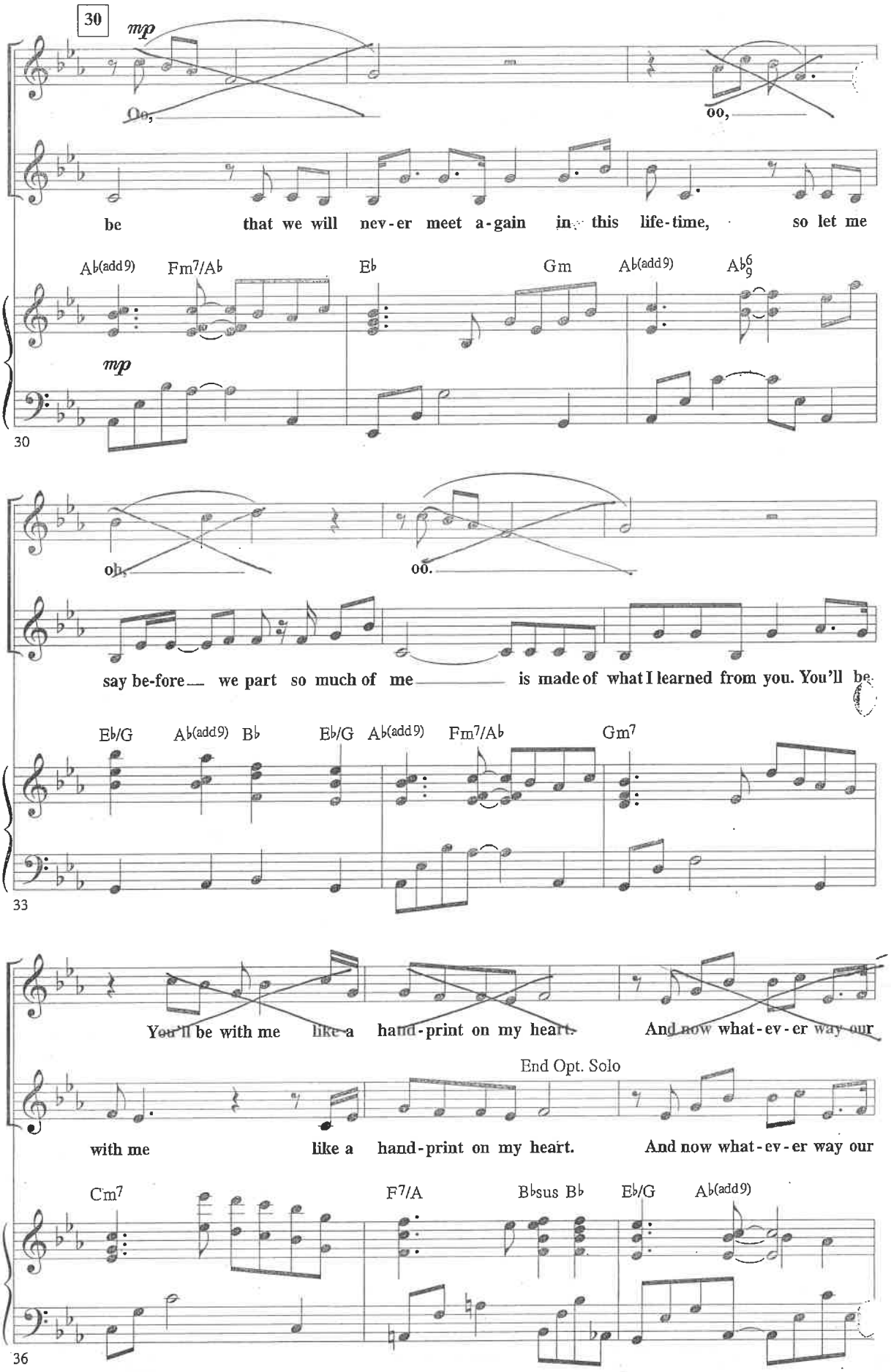
30
mp
Oo,
oo,
be that we will nev-er meet a-gain in this life-time, so let me
A♭(add9) Fm7/A♭ E♭ Gm A♭(add9) A♭6/9
mp
30
oh,
oo.
say be-fore we part so much of me is made of what I learned from you. You'll be
E♭/G A♭(add9) B♭ E♭/G A♭(add9) Fm7/A♭ Gm7
33
You'll be with me like a hand-print on my heart. And now what-ev-er way our
End Opt. Solo
with me like a hand-print on my heart. And now what-ev-er way our
Cm7 F7/A B♭sus B♭ E♭/G A♭(add9)
36

cresc.

~~stor~~ - ies end, — All I know you have re - writ-ten mine — by be - ing my friend. —

cresc.

stor - ies end, — ~~I know you have re - writ-ten mine — by be - ing my friend.~~ —

A♭m(maj7) Cm C♭ D♭/C♭ C♭ A♭m7 G♭/C♭

cresc.

39

43

mf Unis.

① — ② Like a ship blown from its moor - ing by a wind off the sea. — Like a

mf

— ~~Like a ship blown from its moor - ing by a wind off the sea.~~ — ~~Like a~~

D♭sus D♭ E♭/G A♭(add9) A♭maj7(no 3rd)/D♭ E♭

mf

42

Unis.

seed dropped by a sky - bird in a dis - tant wood. Who can say — if I've been

~~seed dropped by a sky - bird in a dis - tant wood. Who can say — if I've been~~

E♭/G E♭/A♭ D♭ Cm7 B♭ B♭7/A♭ E♭/G Fm7

45

Unis. *mp*

① changed for the bet-ter — but, be-cause I knew you,

mp

② changed for the bet-ter,— be-cause I knew you,

Gm7 Cm A♭(add9) E♭/G A♭(add9) E♭/G

mp

48

52 **A Little Faster (♩ = 80)** 8th Graders

cresc. Unis. *mf*

I have been changed — for good. And just to

cresc. *mf*

I have been changed — for good.

Fm7 E♭/A♭ B♭7 A♭7sus A♭m7

cresc. *mf*

51

clear the air,— I ask for-give-ness for the things I've done you blamed me for.—

D♭ G♭/B♭ A♭7sus A♭m7 D♭ G♭/B♭

53

Teacher

① and

But then I guess we know there's blame to share, ② and

B♭m7 D♭6 E♭ A♭/C

56

cresc. *rit.* *f*

none of it seems to mat-ter an-y-more. ① ② Like a

cresc. *rit.* *f*

none of it seems to mat-ter an-y-more. ~~Like a~~

G♭maj7(no 3rd)/C♭ A♭m7 D♭sus D♭ D♭7/C♭

cresc. *rit.*

58

60 Teacher

Like a ship blown from its moor-ing by a wind off the sea.

~~Viola~~ *a tempo* *f*

~~Sop. I~~ Sop. II ~~Alto~~

com-et pulled from or-bit, as it pass-es a sun. Like a

a tempo

~~com-et pulled from or-bit, as it pass-es a sun.~~ ~~Like a~~

E♭/G A♭(add 9) E♭sus/D♭ E♭

f a tempo

60

Like a seed dropped by a bird in the wood.

stream that meets a boul - der (1) half - way through the wood.

stream that meets a boul - der (2) half - way through the wood.

E♭/G A♭(add9) D♭ A♭(add9)/C B♭ B♭7/A♭

62

Hold

dim. Unis.

(1) (2) Who can say if I've been changed for the bet - ter.

dim.

~~Who can say~~ ~~if I've been~~ (2) changed for the bet - ter.

E♭/G Fm7 Gm7 Cm

dim.

64

Slower *mp* rit. 8th Graders

I do be-lieve I have been changed for the bet - ter. And

mp rit.

I do be-lieve I have been changed for the bet - ter.

A♭(add9) E♭/G B♭/F Cm

mp rit.

67

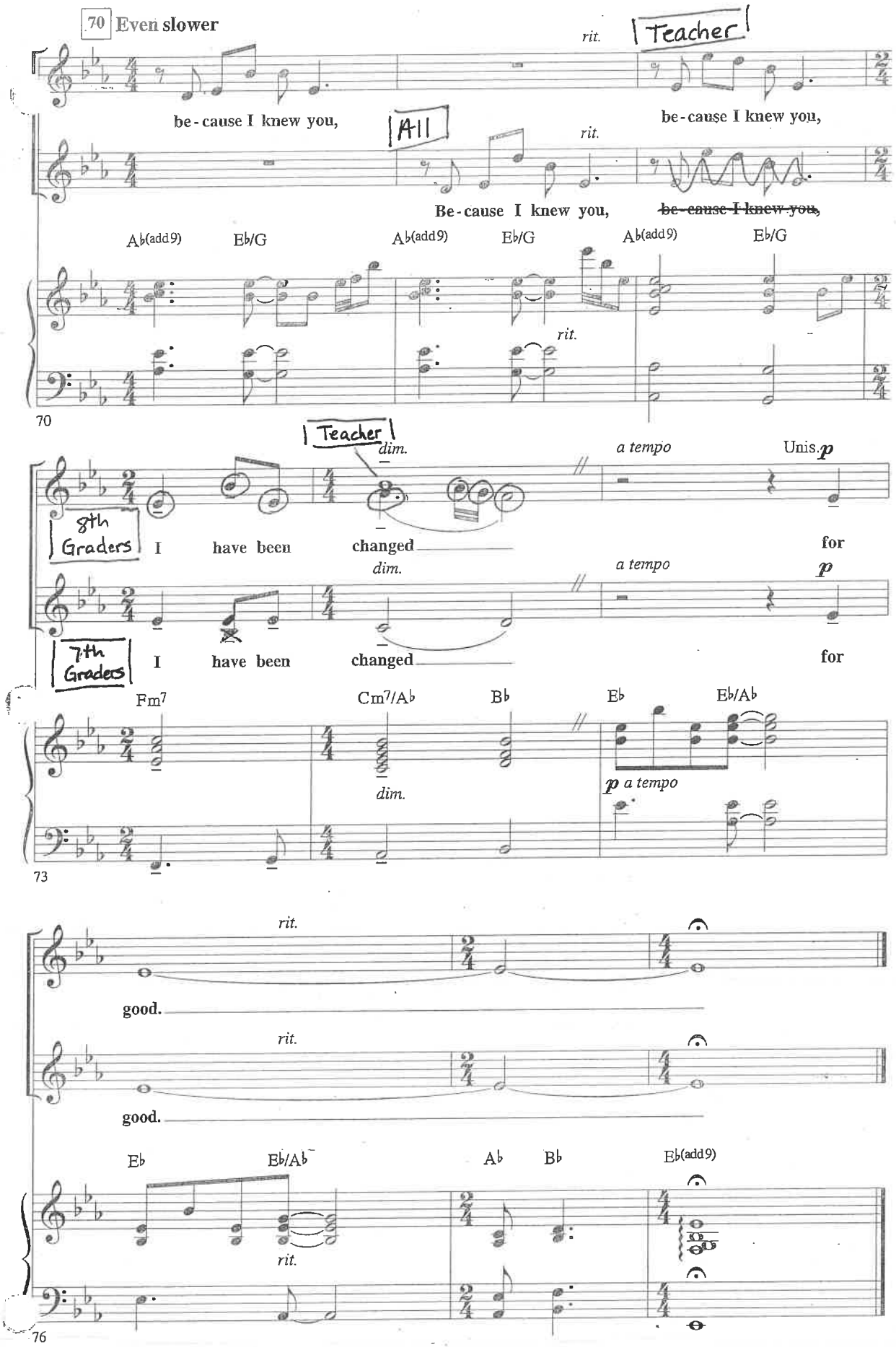
70 Even slower
rit.
Teacher
be-cause I knew you,
be-cause I knew you,
All
rit.
Be-cause I knew you,
~~be-cause I knew you,~~
A♭(add9)
E♭/G
A♭(add9)
E♭/G
A♭(add9)
E♭/G
rit.
70
Teacher
dim.
a tempo
Unis.
p
8th Graders
I have been changed for
dim.
a tempo
p
7th Graders
I have been changed for
Fm7
Cm7/A♭
B♭
E♭
E♭/A♭
dim.
p a tempo
73
rit.
good.
rit.
good.
E♭
E♭/A♭
A♭
B♭
E♭(add9)
rit.
76